



P11 / E1059 / T

Enquiry System

Printed on 05/09/2011
for PAULUC
at scale of 1:2,500



© Crown copyright and database rights 2011 Ordnance Survey 100016558
The Ordnance Survey mapping included within this publication is provided by South Oxfordshire District Council under licence from the Ordnance Survey in order to fulfil its public function to act as a planning authority. Persons viewing this mapping should contact Ordnance Survey copyright for advice where they wish to licence Ordnance Survey mapping for their own use.

NOTES:

1. All dimensions are in millimetres unless stated otherwise.

N.G.R. Easting: 474502 Northing: 181576

REV	DESCRIPTION	BY	DATE
A	Issued for Approval	AC	31.01.11

CSL
 Cellular Systems Limited
 14th Floor, 100 Broad Street, London, W1A 2JQ
 Tel: 0181 486 6400 Fax: 0181 486 1000
 Website: www.csl.co.uk

O₂
 COMMERCE PROJECT

Cell Name: HENLEY ON THAMES (WEST)
 Option: A

Cell ID No.: 18650
 VF: 34898
 VF: 81866

Site Address / Contact Details:
 GREYS ROAD
 HENLEY ON THAMES
 OXFORDSHIRE
 RG9 1GX

Proposed Site Elevation

Drawing Number: 301	
Scale: 1:100	Drawn By: AC
Checked By: AB	Approved By: AC
Date: 31.01.11	Date: 31.01.11
Sheet: GE	Sheet: A

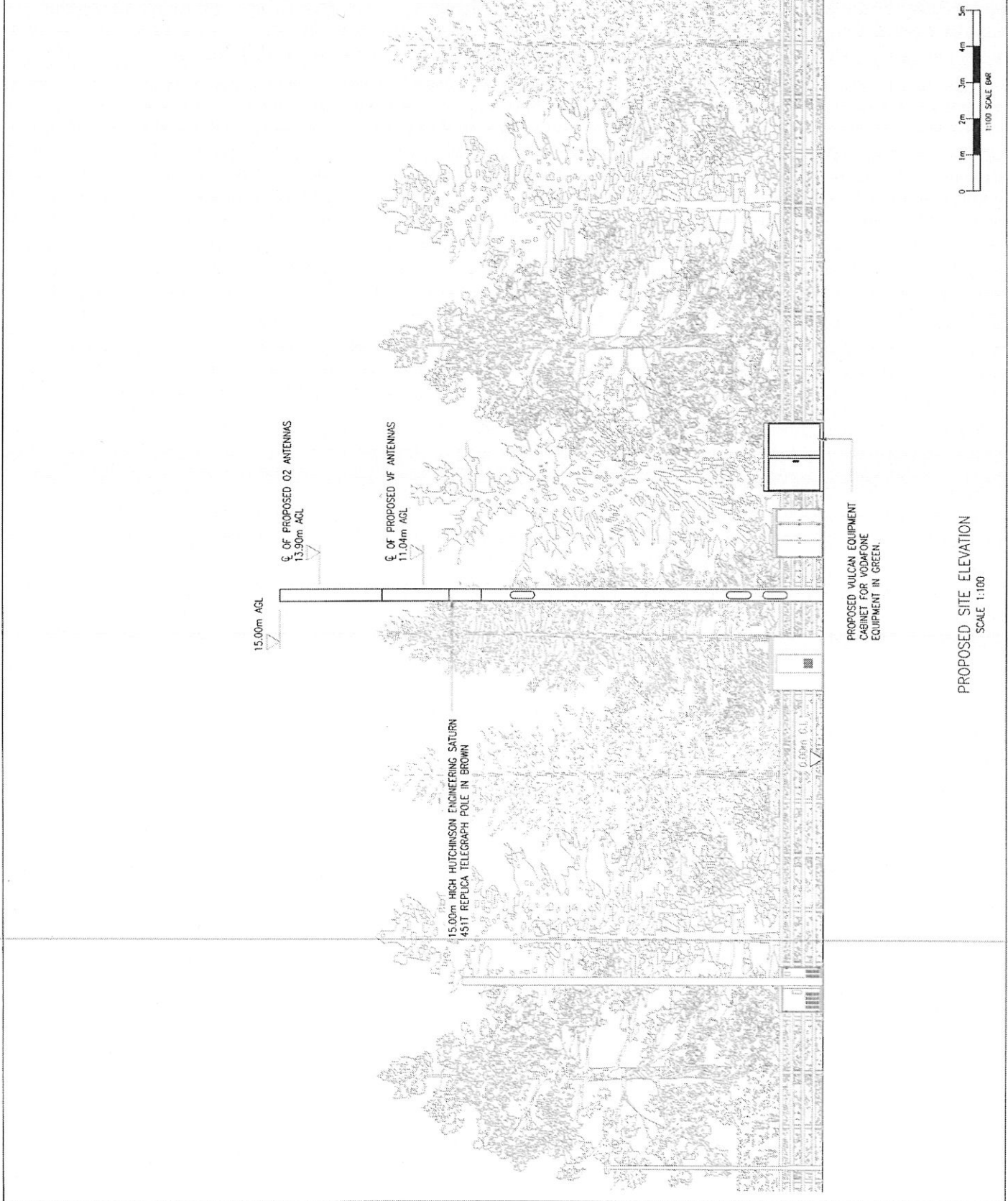

PROPOSED VULCAN EQUIPMENT
 CABINET FOR VODAFONE
 EQUIPMENT IN GREEN.

PROPOSED SITE ELEVATION
 SCALE 1:100

